MY LORD, WHAT A MORNIN'

Traditional

Arranged by Mark Williams

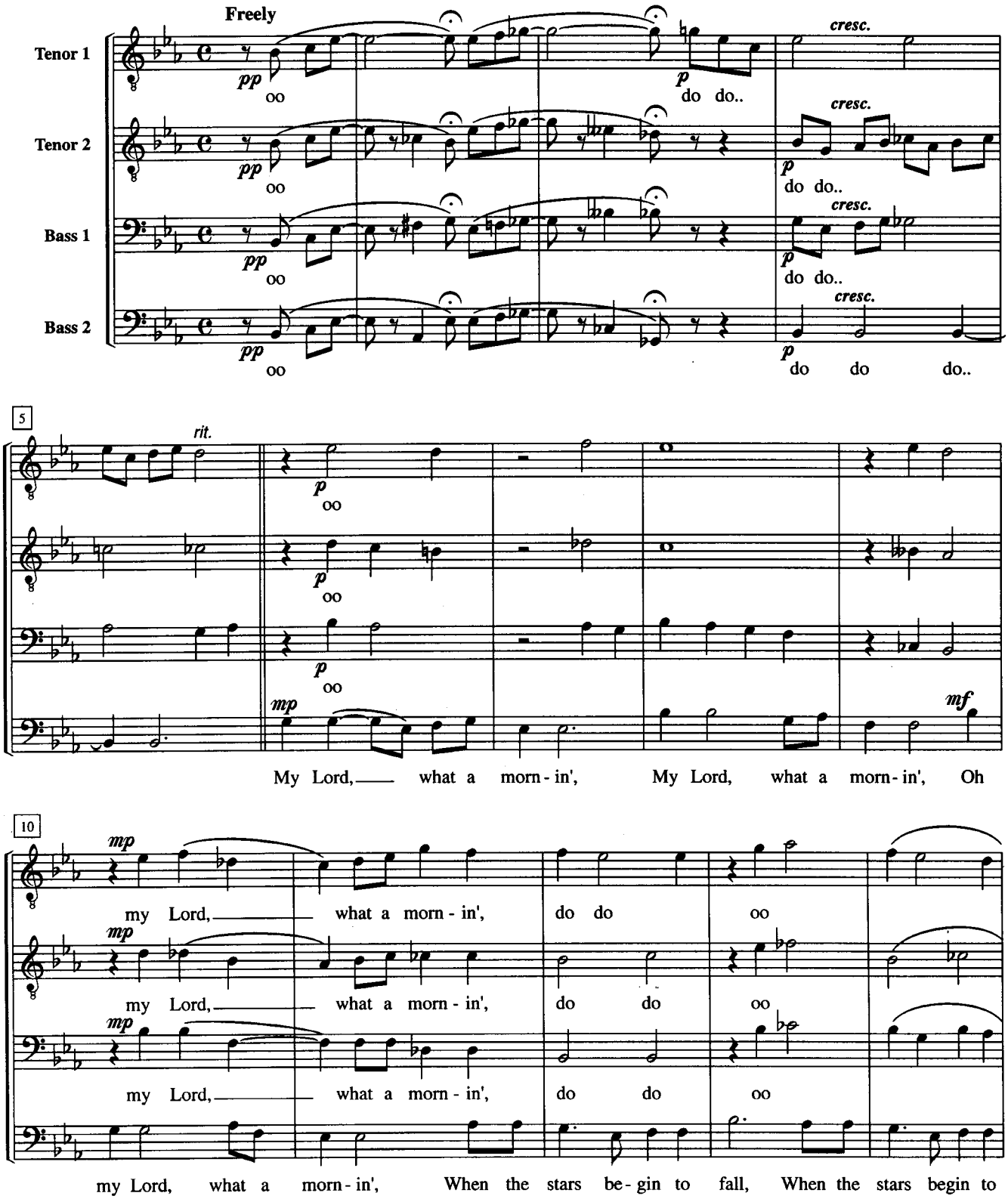

© Mark Williams 1994