Prelude No. XXII

SATB (Well-Tempered Clavier Bk. I)

For Carol Longsworth & The Oberlin
Community Chamber Singers

J.S. Bach
Arr. Ward Swingle

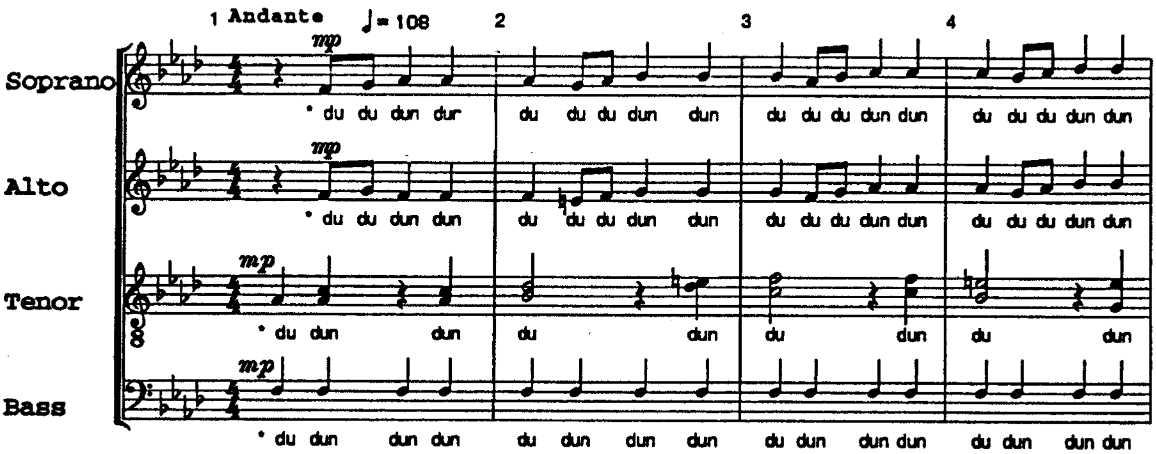

* "u" = "oo" as in "moon"

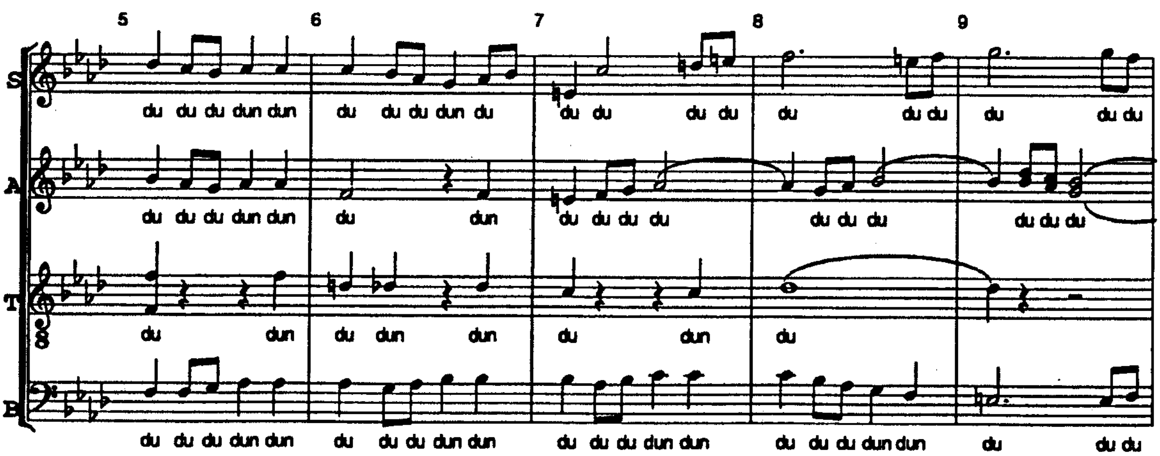

Copyright Ward Swingle 1992 All Rights Reserved
Published by Swingle Music, Glen Gardner, NJ 08826