*Note: This tune can be combined with "Goodbye" if desired. Otherwise, end on measure 21.

Prelude 2
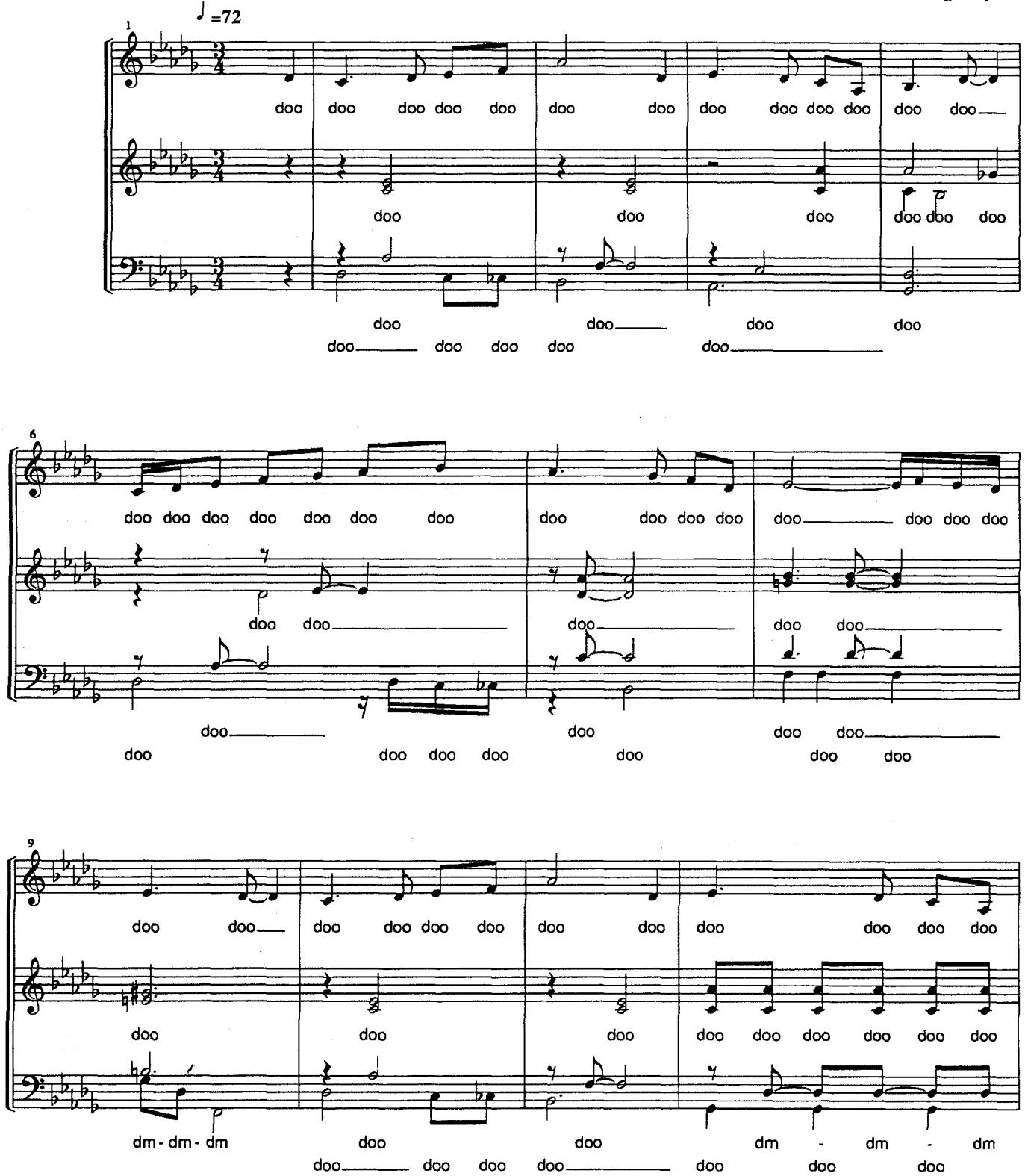
Bill "Orange" Lyons