VOCAL

(SAATBB - A CAPPELLA)

ARR. BY WAYLAND PICKARD
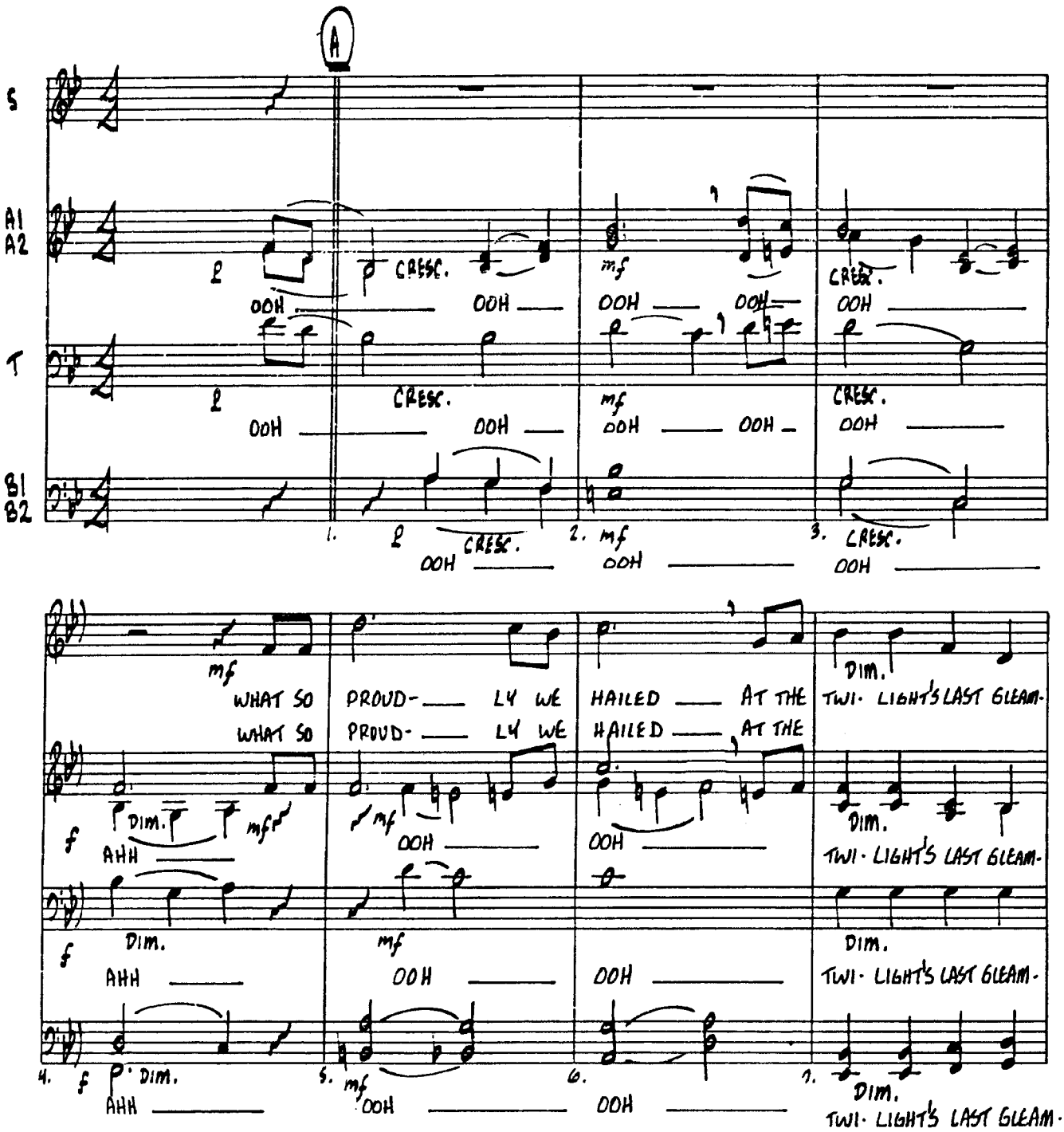
STAR SPANGLED BANNER