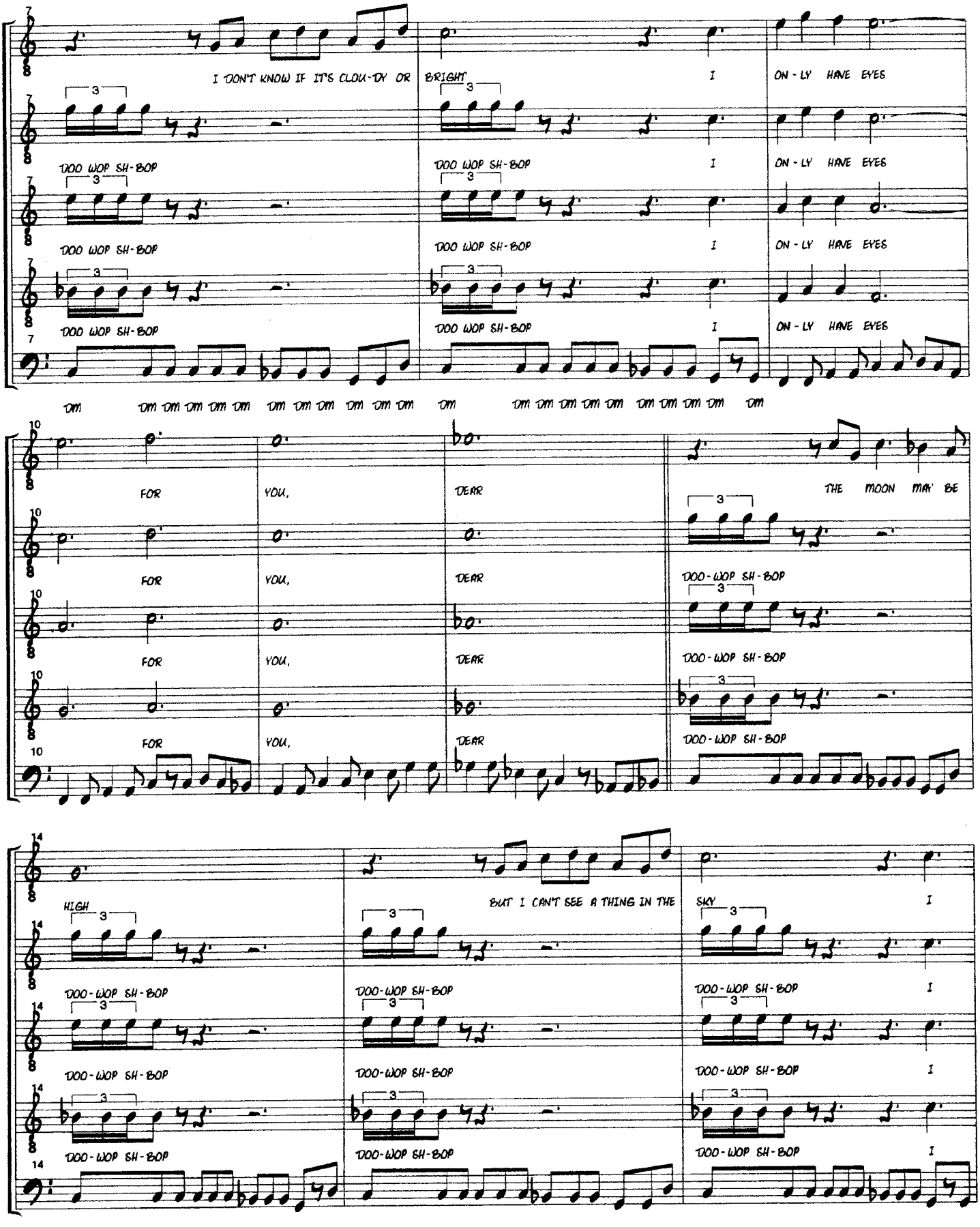
I DON'T KNOW IF IT'S CLOU-DY OR BRIGHT I ON-LY HAVE EYES
DOO WOP SH-BOP DOO WOP SH-BOP I ON-LY HAVE EYES
DOO WOP SH-BOP DOO WOP SH-BOP I ON-LY HAVE EYES
DOO WOP SH-BOP DOO WOP SH-BOP I ON-LY HAVE EYES
Dm Dm Dm Dm Dm Dm Dm Dm Dm Dm Dm Dm Dm Dm Dm Dm Dm Dm Dm Dm Dm
FOR YOU, DEAR THE MOON MAY BE
FOR YOU, DEAR DOO-WOP SH-BOP
FOR YOU, DEAR DOO-WOP SH-BOP
FOR YOU, DEAR DOO-WOP SH-BOP
HIGH BUT I CAN'T SEE A THING IN THE SKY I
DOO-WOP SH-BOP DOO-WOP SH-BOP DOO-WOP SH-BOP I
DOO-WOP SH-BOP DOO-WOP SH-BOP DOO-WOP SH-BOP I
DOO-WOP SH-BOP DOO-WOP SH-BOP DOO-WOP SH-BOP I