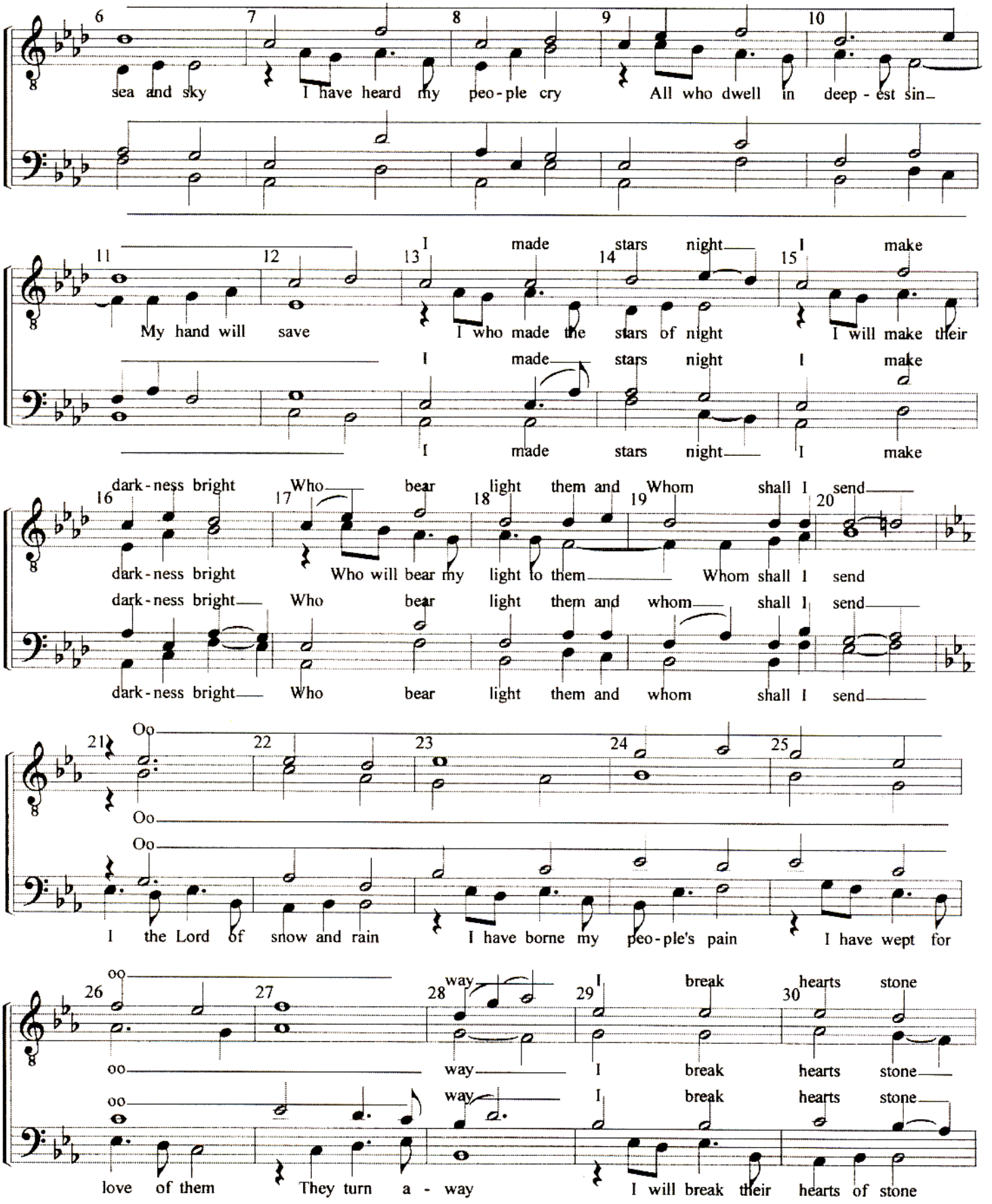

© 1981, Daniel L. Schutte and New Dawn Music, 5536 NE Hassalo, Portland, OR 97213. All rights reserved. Used with permission.

This arrangement is a copyright of the arranger(s) documented in the table of contents of this folio. Considerations or license fees have been provided to the songwriters, arrangers and/or to designated agent(s). The arrangement folio is a copyright © 2002 of the Good News! quartet and as documented on each individual arrangement herein. NO DUPLICATION IS ALLOWED.