Rockapella!

Words and Music by
Jeffrey Hess

♩=77 Smooth with Movement

Tenor 1: Doo doo doo doo — doo doo doo — doo doo — Doo doo doo doo —
Tenor 2: Doo doo doo doo — doo — doo doo doo — Doo doo doo doo
Baritone: Doo — doo doo doo — doo doo doo doo — Doo — doo doo doo
Bass 1: Doo doo doo doo doo doo doo — Doo doo doo

T1: doo doo doo —
T2: doo doo —
Bar.: doo doo doo doo —
B1: doo doo doo —
B2: —

♩=140 Accented

Ba dap
Ba dap
Ba dap
Ba dap
Doom da doom doom

ad lib throughout

Lead: There's a feel —

T1: Ba ba da ba da — Ba dap — Ba ba da —
T2: Ba ba ba da — Ba dap — Ba ba da
Bar.: Ba ba da ba — Ba dap — Bap ba — da —
B1: Ba ba — Ba dap — Ba ba
B2: doom doom da d' doom — Doom da doom doom — doom doom doo d' doom da

© 1992 Jeffrey Hess

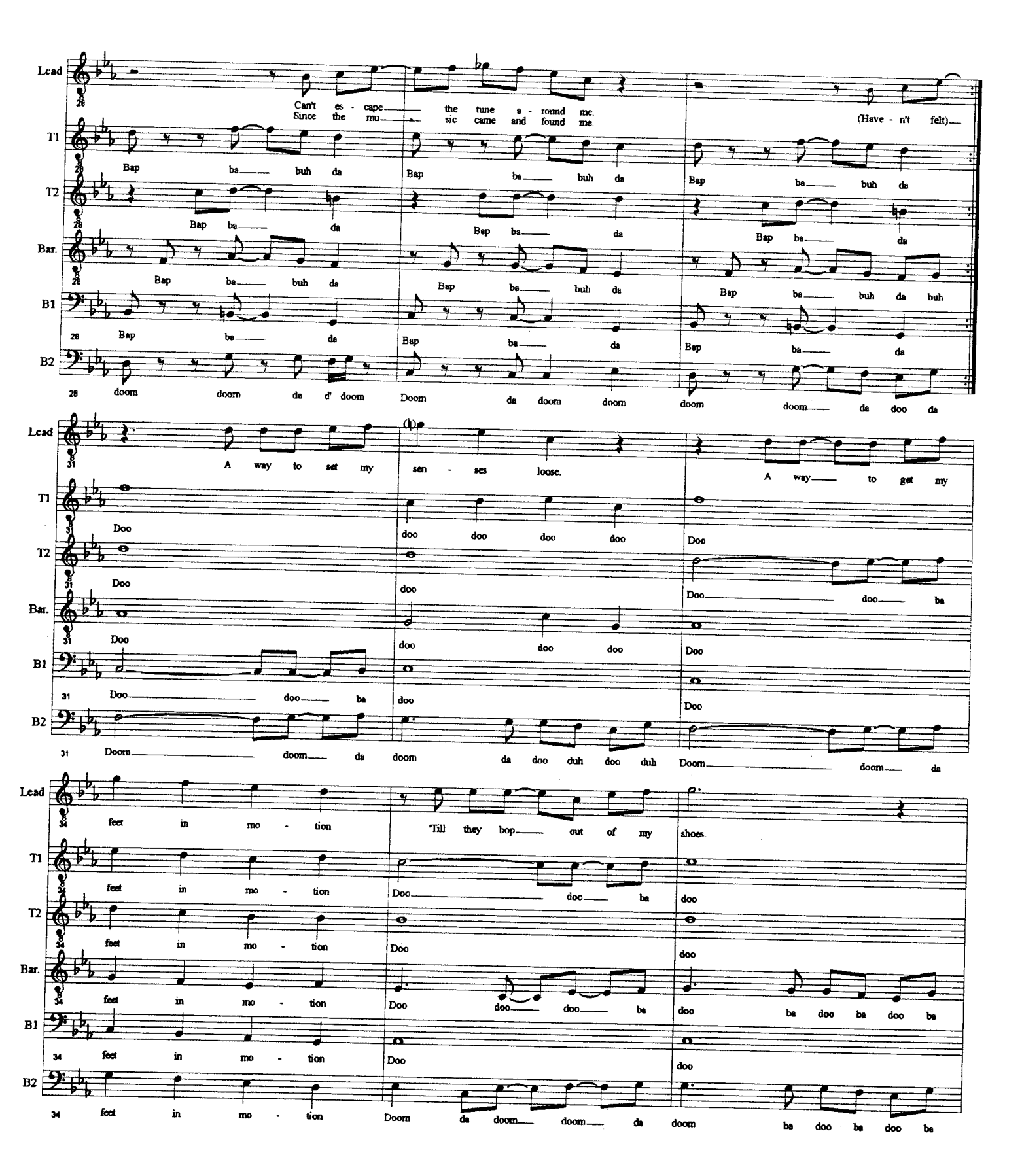

© 1992 Jeffrey Hess